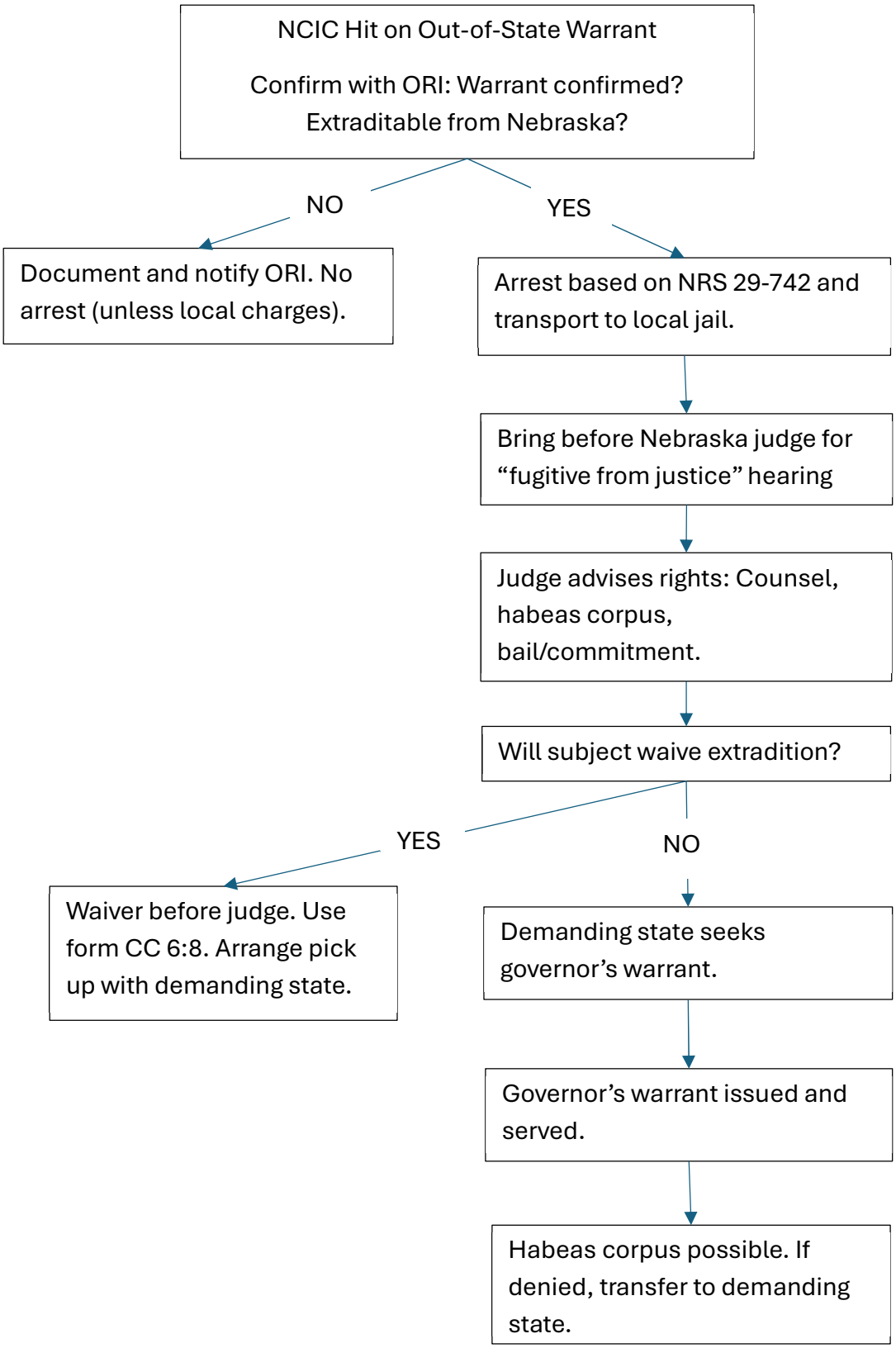
NCIC Hit on Out-of-State Warrant
Confirm with ORI: Warrant confirmed? Extraditable from Nebraska?
NO
YES
Document and notify ORI. No arrest (unless local charges).
Arrest based on NRS 29-742 and transport to local jail.
Bring before Nebraska judge for "fugitive from justice" hearing
Judge advises rights: Counsel, habeas corpus, bail/commitment.
Will subject waive extradition?
YES
NO
Waiver before judge. Use form CC 6:8. Arrange pick up with demanding state.
Demanding state seeks governor's warrant.
Governor's warrant issued and served.
Habeas corpus possible. If denied, transfer to demanding state.